'59

THE TOWER

Dean Grinnell

Digitized by the Internet Archive
in 2011 with funding from
CARLI: Consortium of Academic and Research Libraries in Illinois

http://www.archive.org/details/tower1959sout

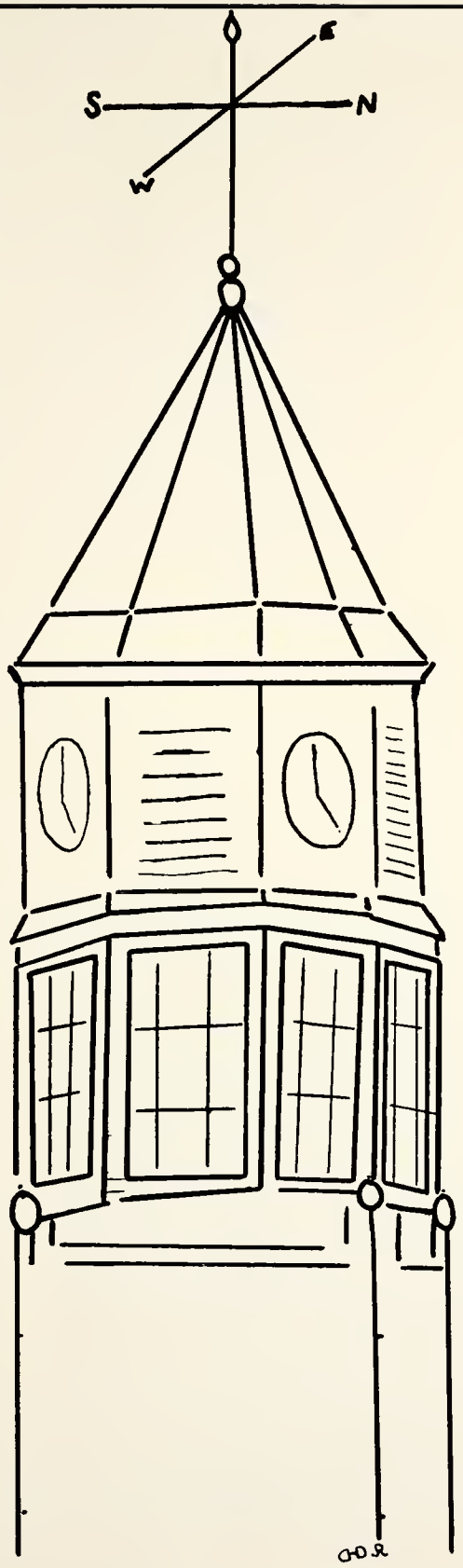

The Tower

From
June '58
to
June '59

University
School
Carbondale,
Illinois

VALEDICTORIAN
Dyke Howell

Commencement and Honors 1958

SALUTATORIAN
John Hand

SPEAKER
Dr. Hunsaker

ROTARY AWARDS
Mees, Phillips
Garbutt, Sappenfield

DANFORTH AWARDS
Jerry Meyer, Johanna Vanlente

BAUSH AND LOMB AWARD
John Hand

National Honor Society

FRONT ROW: Bicknell, Phillips, Garbutt, Meyer. BACK ROW: Ross, Sappenfield, Mees, Fulkerson, Meyer, Swanson, Wheeler.

Class of 1958

ACTIVITIES
H
I

'58 Baseball

FRONT ROW, left to right: Coach "Doc" Small, Danny Lewis, Charlie Reinhardt, Doby Wright, John Baurnfeind, Larry Wearn. SECOND ROW: Ron Brumley, John Mees, Barret Holder, Bob Williams, Charlie Ross, John Cook. THIRD ROW: Lloyd Nigro, John Kelly, Andy Swanson, Pat Micken, Craig Curran.

'58 Track

FRONT ROW, left to right: Bill Schoolcraft, Jim Gumm, John Wright, Charlie Reinhardt, Charles Wright, John White. SECOND ROW: Lorenzo Palmer, Dave Matheny, Walter Neal, Jerry Kline, John Cook, Mike Lukenbach, Dick Fulkerson. THIRD ROW: Sam Camelli, Eddie Danby, Brad Benzinger, Bobby Hastings, Jim Tudor, Coach "Bud" Stotlar.

'58-'59 Football Squad

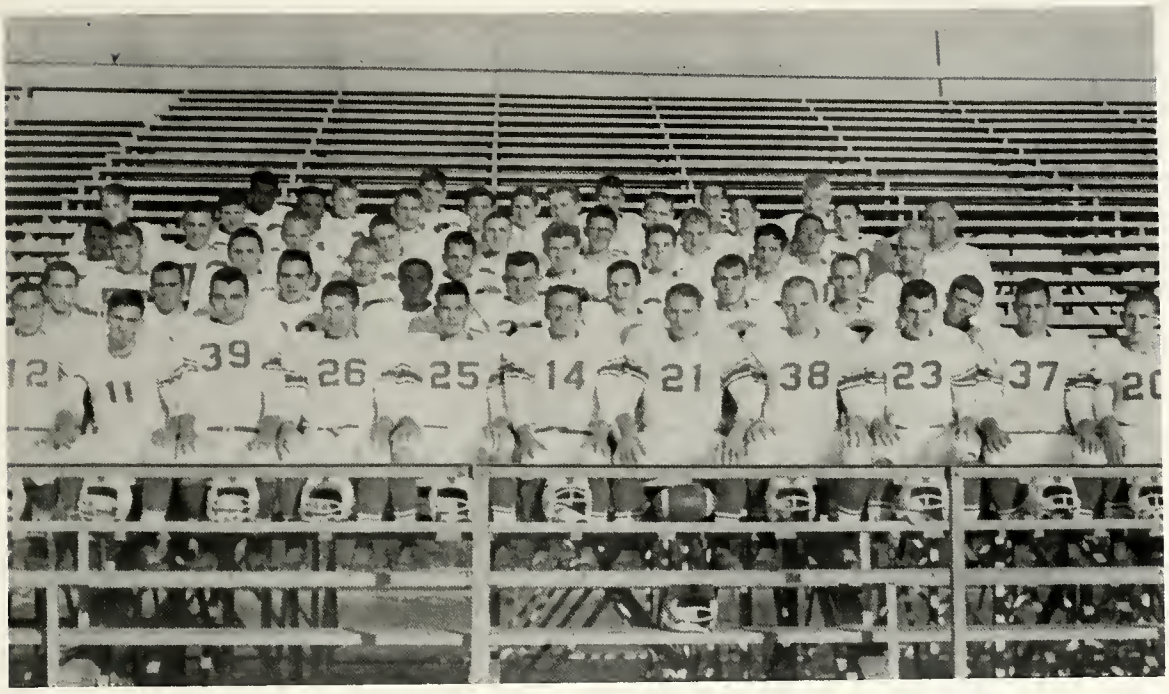

FRONT ROW, left to right: J. Wright, Barret, Wimmer, Arvin, Fulkerson, Williams, Bianchi, Bruinsma, Swanson, Ogur, Ecker. SECOND ROW: Tudor, C. Wright, Brod, Parran, Gumm, D. Wright, Reinhardt, Kovar, Brewer. THIRD ROW: Murphy, Luckenbach, Toberman, Lobenstien, Dewitt, T. Williams, Keepper, Coach "Doc" Bencini. FOURTH ROW: Kelly, Brumley, Shukis, Micken, Brown, Brackett, Kline, Neal, Assistant Coach Stotlar. FIFTH ROW: Klump, Danby, Greer, Holder, O'Dell, Cook, Matheny, Carter, McHale. SIXTH ROW: Meeks, Hunter, Lockwood, Sheckmeister, Fligor, B. Wright, Benson.

COACH "DOC" BENCINNI

RECORD

We	35	Elkville	13
We	26	Carterville	6
*We	2	Valier	0
We	13	Zeigler	20
We	26	Sesser	18
We	24	Shawnee	2

*Forfeited

COACH "BUD" STOTLAR

ARVIN
C. WRIGHT
BRUINSMA
LUCKENB
BROD
OGUR
PARRAN
ECKER
GUMN

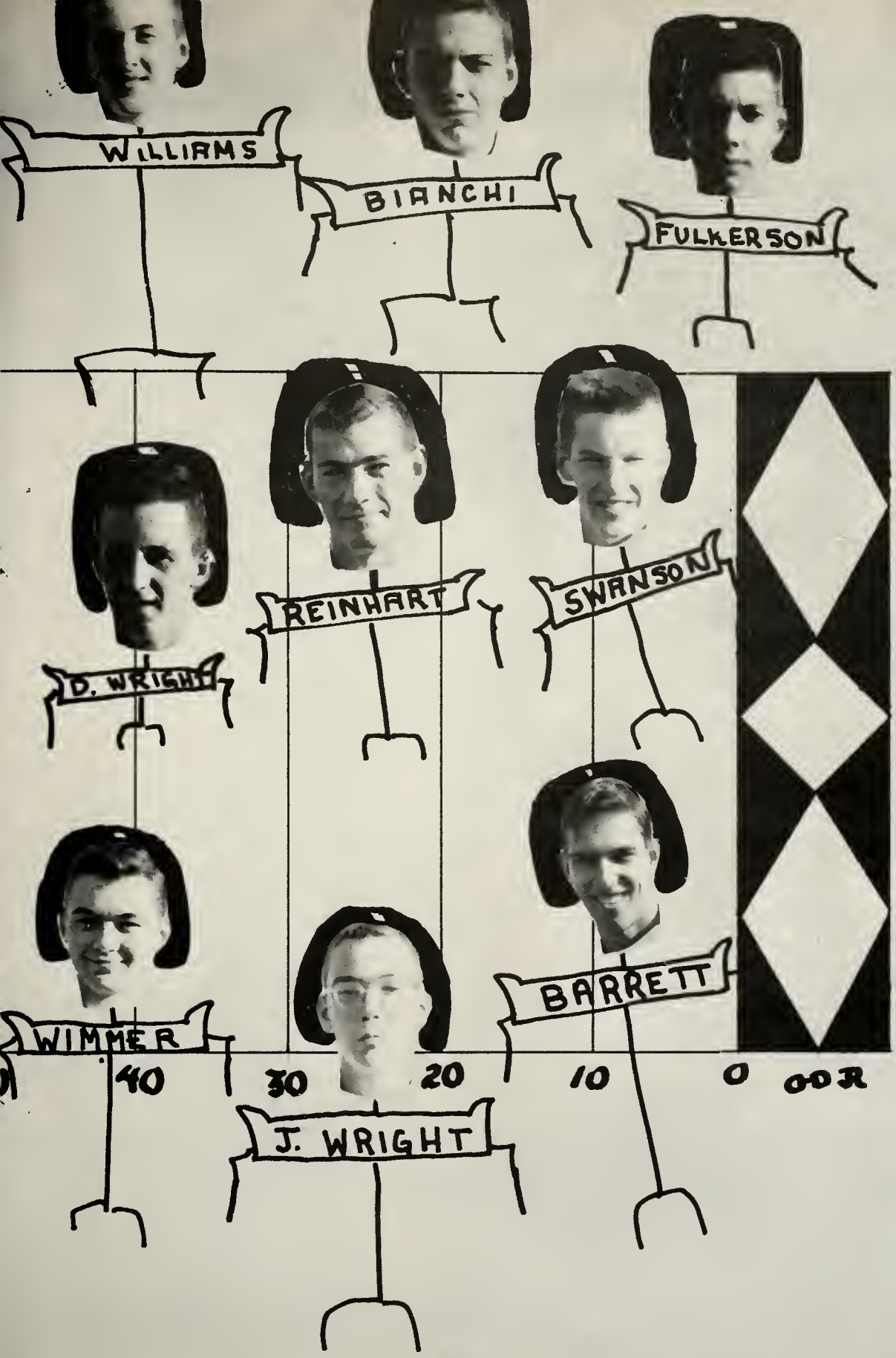
WILLIAMS
BIANCHI
FULKERSON
D. WRIGHT
REINHART
SWANSON
WIMMER
J. WRIGHT
BARRETT
40
30
20
10
0
00R

Junior High Basketball

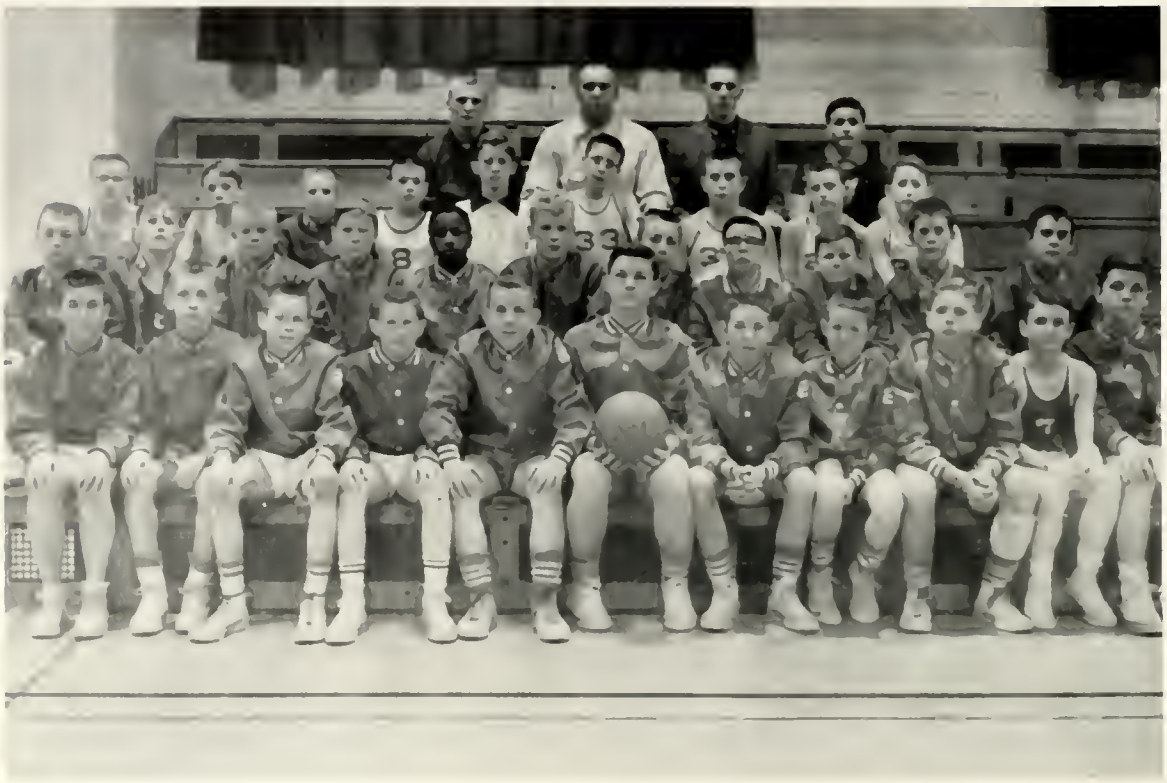

FRONT ROW, left to right: Pearce, Mees, Swanson, Basler, Horrell, Fisher, Franklin, Wheeler, Schoen, Troutt, Jacobini. SECOND ROW: B. Crawshaw, Wallace, D. Crawshaw, McCoy, Battles, Morrison, Holloway, Martin, Shea, Elder, Brumley. THIRD ROW: Murry, Lonergan, Young, Parrish, Phillips, Bricker, Raab, Ingli, Dickson. FOURTH ROW: Mr. Monshere, Coach Stotlar, Mr. Heilberg, Manager Bahn.

Coach
"BUD" STOTLAR

SCHEDULE

Vergeness	Won
Gorham	Won
Dowell	Won
Marion	Lost
St. Andrew's	Won
Dowell	Won
DeSoto	Won
Marion	Lost
St. Andrew's	Won
Vergennes	Won
Gorham	Lost
DeSoto	Won

'58-'59 Basketball Squad

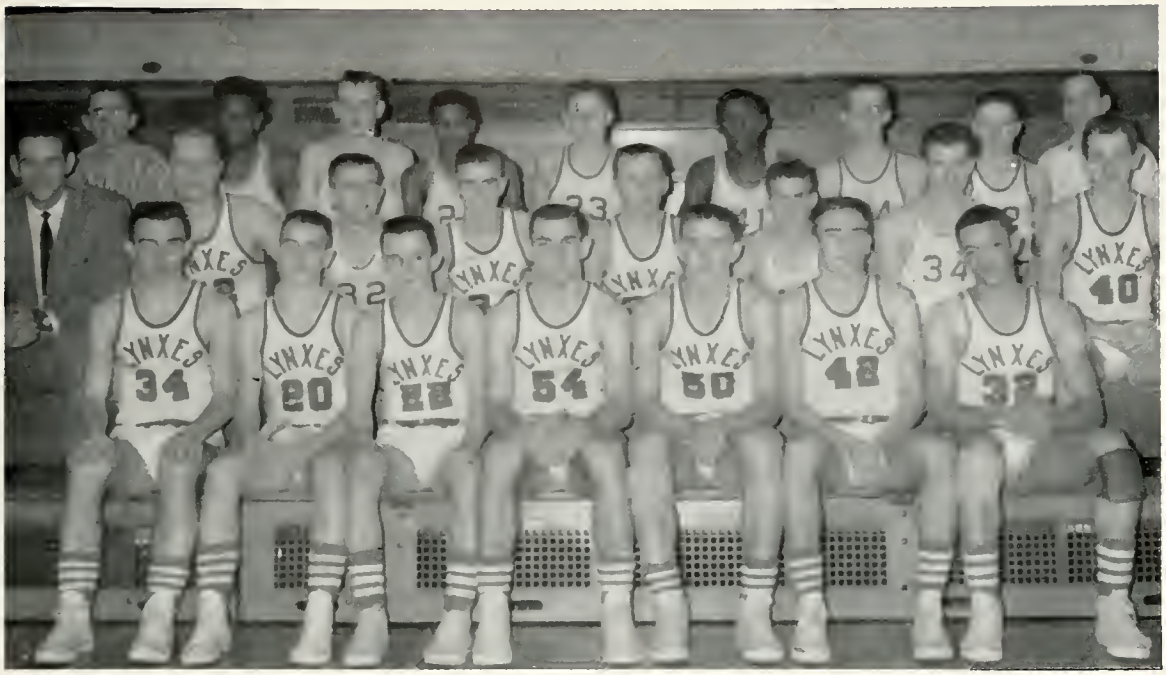

FRONT ROW, left to right: Gumm, Holder, Wright, Reinhardt, Brumley, Brod, Neal.
SECOND ROW: Coach Thate, Bruinsma, Fligor, Kline, Black, Basler, Danby, Swanson.
THIRD ROW: C. Wright, Meeks, Matheny, Kelly, Hunter, Martin, Crenshaw, Randle, Tudor.

Coach
CHUCK THATE

RECORD

We	39	Steelville	57
We	59	Hurst	82
We	66	Shawnee	69
We	50	Trico	43
We	39	Hurst	65
We	65	Shawnee	64
We	74	Cobden	61
We	56	Steelville	50
We	61	Trico	27

Captain
CHARLIE REINHARDT

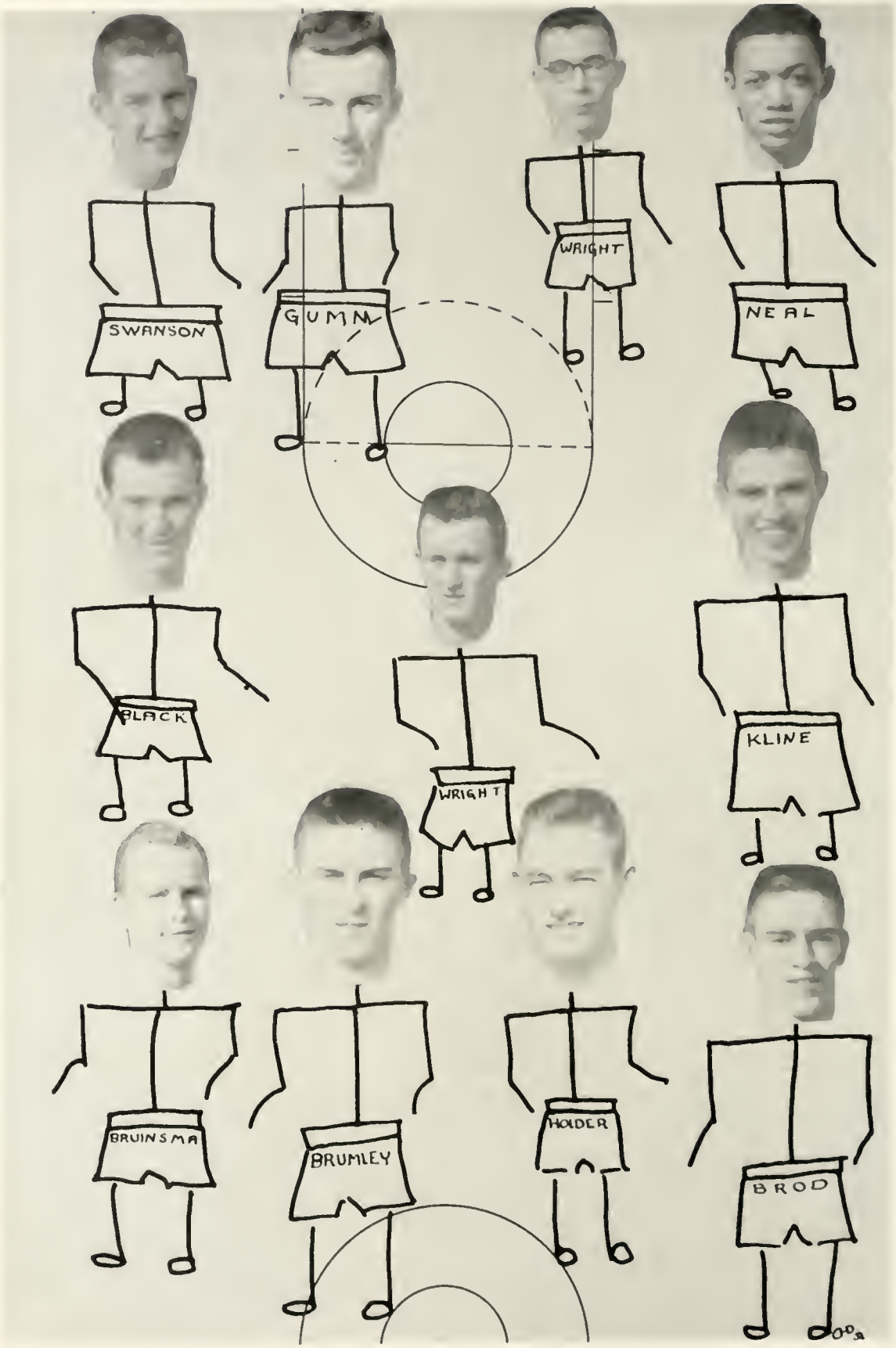
SWANSON
GUMM
WRIGHT
NEAL
BLACK
WRIGHT
KLINE
BRUINSMA
BRUMLEY
HOLDER
BROD

VARSITY
CHEERLEADERS

Left to right
Judy Chaney
Shannon Sims
Carole Jolly
Barbara Belford
Brenda Dillow

JUNIOR VARSITY
CHEERLEADERS

Left to right
Connie Reichert
Laurie Brown
Suzanne Swanson

JUNIOR HIGH
CHEERLEADERS

Standing
Left to right
Molly Brown
Sharon Danby
Elyse Ellis
Martha Mofield
Joan Hunsaker
Seated
Cynthia Vogler
Jane Tally

Tower Staff

Left to right: Dick Camp, Kay Prickett, Pat Wycoff, Bonnie Danby, Clyde Dewitt, Judy Chaney, Bonnie Ruth, Judy Smith, Susan Frields.

Left to right: Dick Fulkerson, Mr. Olander, Sponsor; Bob McCoy.

Tower Times Staff

FRONT ROW, left to right: Teel, Davis, B. Ruth, J. Elder. SECOND ROW: Waldron, Harris, Phelps, Moore, L. Ruth, Mrs. Francis, Sponsor. THIRD ROW: Ross, C. Wright, Leonard, K. Prickett, Kaplan, Pearce, Borger.

Ra-Com

FIRST ROW, left to right: White, Smith. SECOND ROW: Frields, Tucker, Adams, B. Wright, C. Wright, Prickett, Rush. THIRD ROW: Fox, Fitz-Gerald, Barrow, J. Wright, Tudor, Johnson.

Debate

FRONT ROW, left to right: Sheckmeister, Ruth, Matheney, Davis, Brown, Nigro, Bracewell, Dr. Buys, Sponsor. SECOND ROW: Holton, Rector, Fisher, Wimmer, Hartwig, Parrish, Fulkerson, Micken, Zoeckler.

Masquers

FRONT ROW, left to right: Dressor, Willey, Ruth, Carson, Cox, Smith, Moore, Frields. SECOND ROW: Prickett, Leonard, Prickett, Arnold, Hunsaker, Ehrlich, Fox.

Boys' Chorus

FRONT ROW, left to right: Dr. Taylor, Kelley, Prickett, Wright, Engram, Rendleman, Rahe, Crenshaw. SECOND ROW: Cockrum, Brod, Swick, Dey, Rector, Gumm, Fitz-Gerald. THIRD ROW: Swanson, Brackett, C. Hartwig, Bruinsma, Wimmer, R. Hartwig, Fulkerson.

Glee Club

FRONT ROW, left to right: Caldwell, Waldron, Malone, B. Howell, J. Smith, L. Hunsaker, C. Howell, Wheeler, Ehrlick. SECOND ROW: Etherton, L. Ruth, J. Walls, Sutton, Harris, Dalton, Phelps, Meyer, Dresser, Reichart, Dr. Taylor. THIRD ROW: B. Frakes, Benton, Valentine, Ruth, Yehling, Moore, S. Frakes, Brown, Luckenbach. FOURTH ROW: Frields, Crenshaw, Borger, Bricker, Elder, Tucker, Davis, Pearce, Swanson.

Mixed Chorus

FRONT ROW, left to right: L. Ruth, Caldwell, C. Walls, Malone, B. Howell, B. Wright, List, Prickett, Ehrlich, Boren, Wheeler, L. Hunsaker, S. Swanson. SECOND ROW: Yehling, Moore, J. Walls, Sutton, Waldron, Rector, Crenshaw, Rahe, Fitz-Gerald, C. Howell, Reichert, Kovar, Smith, Parran. THIRD ROW: Etherton, B. Ruth, Harris, Bracewell, Gumm, Brackett, Dye, Kelley, Holder, Meyer, Dresser, Phelps, Dr. Taylor, Sponsor. FOURTH ROW: B. Frakes, Frields, Benton, Valentine, Brod, Swick, Fulkerson, C. Hartwig, Dalton, Brown, Luckenbach, Neal. FIFTH ROW: S. Crenshaw, S. Frakes, Borger, Bricker, Baurnfiend, Reinhardt, Bruinsma, R. Hartwig, Wimmer, A. Swanson, Elder, Tucker, Davis, Pearce.

FRONT ROW, left to right: Howell, Ruth, Meyer, Crenshaw, Frakes, Pearce, Tucker, Wheeler. SECOND ROW: Hartwig, Kelley, Fulkerson, Bruinsma, Swanson, Brod, Gumm.

Madrigal I

FRONT ROW, left to right: Valentine, Malone, Waldron, Boren, Elder, Hunsaker, Howell, Boren. SECOND ROW: Frields, Rahe, Fitz-Gerald, Dye, Davis, Frakes.

Madrigal II

GIRLS' SEXTET - left to right: Malone, Phelps, Bricker, Borger, Boren, Caldwell.

MIXED OCTET - left to right: Caldwell, Accompanist. FRONT ROW: Pierce, Wheeler, Meyer, Ruth. SECOND ROW: Hartwig, Fitz-Gerald, Crenshaw, Brod.

BOYS' OCTET - left to right: Baurnfiend, Swanson, Brackett, Bruinsma, Fulkerson, Gumm, Kelly, Rahe.

Band

FRONT ROW, left to right: Danby, Frakes, P. Hunsaker, Meyer. SECOND ROW: Baurnfiend, Fulkerson, Cockron, Bach, Brumley, Crenshaw, Adams, Moore, Smith, Fitz-Gerald, McGraff, Mann, Reinhardt. THIRD ROW: Mr. Patterson, Bracewell, Buboltz, Bair, Willey, Teel, J. Hunsaker, Pamsey, Hinner, Farris, Crenshaw, Neal, Wright, Hunt, Mees, Phelps, L. Hunsaker. FOURTH ROW: Beinfohr, Elder, McCoy, C. Hartwig, Swanson, Kelly, White, Wimmer, R. Hartwig, Benton, Horner.

Dance Band

FRONT ROW, left to right: Reinhardt, Swanson, Willey, Elder , Mr. Patterson. SECOND ROW: Budslick, Hartwig, Wimmer, Beinfohr, Baurnfeind, Ross.

Arts and Crafts

FRONT ROW, left to right: Tucker, Smith, Ingram, McDaniel.
SECOND ROW: Mr. Olson, Sponsor.

Science Club

LEFT TO RIGHT: Howe, Dr. Brown, Sponsor; McDaniel, Adams, Rush, Stoelzle, Patterson, Rushing, Nigro, Brackett, Bork.

Future Homemakers of America

FRONT ROW, left to right: Shryock, Caldwell, Waldron, Sheckmeister, Meyer, Buboltz, Danby, Wycoff, Wall, Benton. SECOND ROW: Douthitt, McDaniel, Brown, Ruth, Reichert, Luckenbach, Leonard, Williams. THIRD ROW: Cutler, Howell, Holder, Unterfer, Miss Konzelman, Sponsor.

FRONT ROW, left to right: Arvin, Robinson, Mr. Wood, Sponsor; Nance, Chamness, D. Wright, McLafferty. SECOND ROW: McHale, McHale, Mulliken, Milette, Couch, Klump. THIRD ROW: Davidson, Knust, Sheckmeister, Pickar, O'Dell.

Future Farmers of America

Library Club

FRONT ROW, left to right: Caldwell, Wycoff, McDaniel. SECOND ROW: Miss Thomassen, Sponsor; Hull, Hooper, Swick, Bedwell, Higgins.

FRONT ROW, left to right: Palmer, Baggatt, Wycoff, Shryock. SECOND ROW: Mrs. Rieke, Sponsor, Crenshaw, Williams.

Future Teachers of America

Foreign Language Club

FRONT ROW, left to right: Beinfohr, Barnfiend, Micken, Fisher, Wycoff, Ehrlich, Carter, L. Ruth, Malone, Dalton, Leonard. SECOND ROW: M. Williams, M. Sheckmeister, Wheeler, Adams, Wall, Phelps, Harris, Klimpstra, Rahe, Borger, Arvin, Boren, Munch. THIRD ROW: Ross, Ruth, Jolly, Prickett, Pearce, Kaplan, Curran, B. Sheckmeister, Lockwood, Bricker, B. Wright, Higgins, B. Moore. FOURTH ROW: Swick, A. Swanson, White, Brewer, Dey, Bruinsma, Caldwell, S. Moore, Rist, Cutler, McDaniel, S. Swanson, Cook.

Projectors' Club

FRONT ROW, left to right: Jim McHale. SECOND ROW: S. Hinners, Bahn, W. Arvin, Gumm, C. Wright, Keepper. THIRD ROW: K. Hinners, Gallegly, John McHale, D. Lewis, C. Brown, Rector. FOURTH ROW: Dr. Brown, Sponsor; Fitz-Gerald, White.

Swim Club

FRONT ROW, left to right: Miss Gremel, Sponsor; Schmidt, Davis, Buboltz. SECOND ROW: Peterson, Tally, Kovar, Arvin, Danby, Ellis. THIRD ROW: Mofield, Erickson, Vogler, Borker, Brown, Lerner, Gumm. FOURTH ROW: Owen, Curran, Fitzpatrick, Rossiter, Wycoff, Young, Boyne, Tessel. FIFTH ROW: Joffray, Boren, Zoeckler, McLeod, Schmidt. SIXTH ROW: Hunsaker, Glenn, Fox, Crandle, Franklin, Zescke, Houghland.

Girls' Athletic Association

FRONT ROW, left to right: Hunter, Wycoff, Danby, Bair, Wheeler, Bricker, Miss Gremel, Sponsor. SECOND ROW: Jolly, Sims, Belford, Chaney, Buboltz, Ehrlich, Rushing, Moore, Waring, Cox, Carson. THIRD ROW: Prickett, Lewis, J. Luckenbach, Reichart, Davis, Elder, Frakes, Swanson, Schmidt. FOURTH ROW: Brown, Jolly, A. Luckenbach.

Student Council

FIRST ROW, left to right: Mr. Thate, Hunter, Caster, J. Elder, Gumm, Phelps. SECOND ROW: Ogur, Borger, Jolly, Camp, Odell, Teel. THIRD ROW: Swanson, Meyer, C. Elder, Bruinsma.

Junior High Student Council

FIRST ROW, left to right: Buys, Rice, Freeberg, Glenn. SECOND ROW: Elder, Dr. Bartlett, Franklin.

BARBARA BELFORD

BONNIE DANBY

Queen
KARLA MEYER

MARY ANN SHRYOCK

SHANNON SIMS

1958-59 HOMECOMING QUEEN AND HER COURT
LEFT TO RIGHT: Freshman, Laurie Brown; Sophomore, Margie Malone; Junior, Judy Hunter; Seniors, Shannon Sims, Mary Ann Shryock, Queen Karla, Bonnie Danby; Junior, Carole Jolly; Sophomore, Nancy Pearce; Freshman, Helen Jolly. ABSENT FROM PICTURE: Senior Attendant, Barbara Belford; Eighth Grade, Shirley Glenn; and Seventh Grade, Sharon Danby.

The Homecoming festivities began Thursday night, October 9, with the coronation of Queen Karla Meyer. She was chosen from five senior candidates by the student body.

The following night, Friday, October 10, the festivities continued. A snake dance, led by the cheerleaders and the band, preceded the football game. Our Lynxes played Ziegler. Although it was one of the best games of the season, our Lynxes lost by the score of 20-13. The loss of the game, however, did not put a damper on the Homecoming Dance which followed the game. Her Majesty and her court presided over the dance. Music was provided by Tommy Lawson, Sr., and his band. The theme of the dance was a "Parisienne Sidewalk Cafe." The decorations were by the members of the Student Council and others. In the center of the dance floor, a small Paris garden was decorated with green floral arrangements. A small white seat was located in the middle of the garden. We were happy to see many of our alumni at our Homecoming festivities.

Administration and Faculty

JOHN GRINNELL
Dean

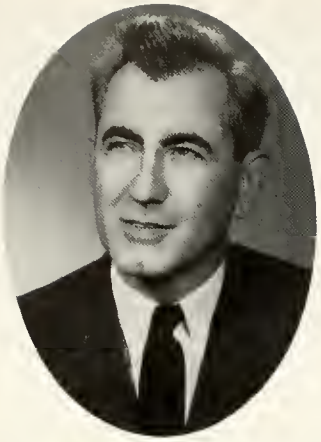

DELYTE W. MORRIS
President

CHARLES NEAL
Director

JOHN D. MEES
Principal

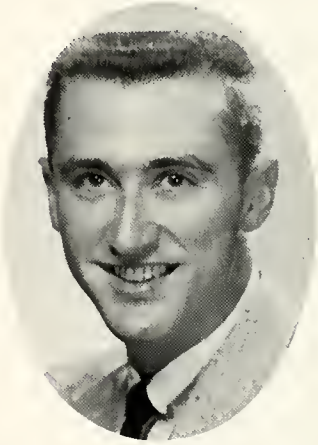

EUGENE WYLLIE
Assistant Principal

EVELYN RIEKE
Counselor of Girls

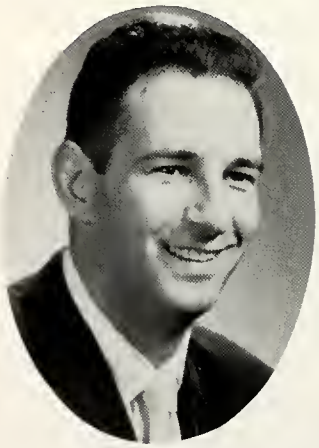

CHARLES THATE
Counselor of Boys

LOUISE BACH

CLYDE BROWN

MARY FRANCIS

MABEL BARLETT

WILLIAM BUYS

MARCILE FRANKLIN

EDWARD BENCINI

MILDRED FISHER

HELEN GOETZ

EUGENE BOLYANATZ

RUBY GREMEL

CHALMER GROSS

JOYCE KONZELMAN

JAMES OLANDER

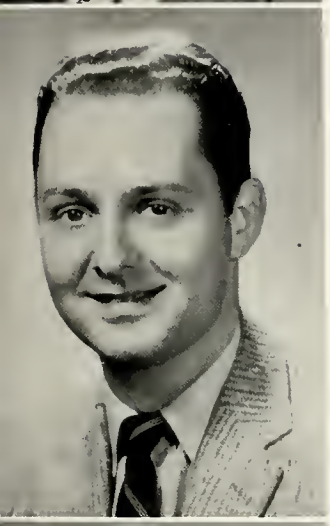

CAROL HAMPTON

TOCCOA McCLARY

PAULA PARKS

JAMES JENKINS

MARY MELVIN

CHARLES PATERSON

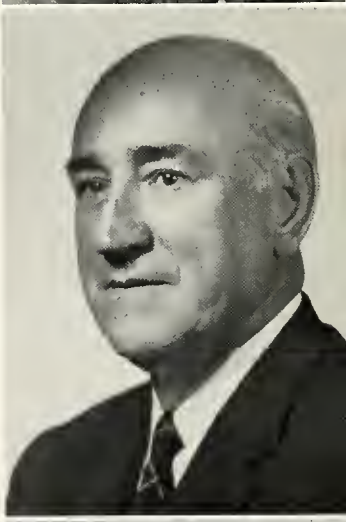

MORTON KENNER

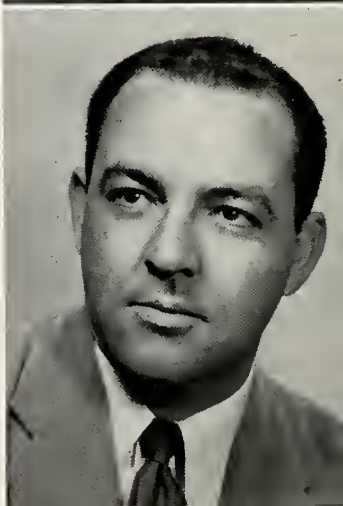

DWAIN SMALL

GLADYS SMITH

CHARLES STEINBURG

CHARLES TAYLOR

HARLEY TEEL

CORA THOMASSEN

EUGENE WOOD

RUTH WOOD

DON WRIGHT

JAMES YOUNG

Not Pictured

ALFRED OLSON HAROLD SHAY JOHN STOTLAR

Seventh Grade

FIRST ROW, left to right: Lerner, Brown, Gumm, Anderson, Atkinson, Vogler, Lean, Wittkamp. SECOND ROW: Bloss, Erickson, Butts, Borkon, Tessel, McClary, Hull, Buys, Cockrum, Hinners. THIRD ROW: Rice, Curran, Ramsey, Ingli, Raab, Beveridge, Petraitis, Shute, McCoy, Crawshaw, Shea, Marten, Crawshaw, Parrish. FOURTH ROW: Geilhausen, Hughes, Melvin, Danby, Zeschke, Cockrum, Entsminger. FIFTH ROW: Keepper, Philipp, Elder, Wycoff, Wallace, Harper, Treece, Ellis, Bricker, Hollosway, Murray, Dickson. NOT PICTURED: Lonergan, Morrison, Toberman, Unterfer, Wiley, Young, Battles, Brumley, and Farris.

Eighth Grade

FIRST ROW, left to right: Rodabaugh, Fox, Freeberg, Griffin, Tally, Owen, Hinners, Boyne, Young, Houghland, Shute, Greer, Hunsaker. SECOND ROW: Bahn, Hall, Troutt, Neal, Benson, Fitzpatrick, Brown, Glenn, Mofield, Vogler, Pearce, Lewis, Mees. THIRD ROW: Heilig, Hadley, Cox, Joffray, Rossiter, Zoeckler, Taylor, Harris, Stull, White. FOURTH ROW: Franklin, Henderson, Crandle, Swanson, Horrell. FIFTH ROW: Wright, Bork, Shryock, Schoen, Wheeler, Franklin, Karr, Bach, Gallegly, Fisher, Lewis, Jacobini, Pugh. NOT PICTURED: Tudor, Van Lente, and Basler.

Ninth Grade

FRONT ROW, left to right: Suzzane Atkinson, Ann Arvin, Carol Dressor, Gail Boren, Nancy Baggot, Betty Borger. SECOND ROW: Laura Brown, Edward Danby, Marilyn Cutler, Thomas Cook. THIRD ROW: Brad Benzinger, Ronald Bedwell, John Crenshaw, Edward Bloodworth.

FRONT ROW, left to right: Thomas Eingram, Emmett Klump, Helen Jolly, Judith Holder. SECOND ROW: Ronald Higgins, Warren Hull, Bobby Knust, David Elder. THIRD ROW: David Fligor, Ronnie Hearn, David Johnson, Bruce Harris.

Ninth Grade

FRONT ROW, left to right: Mike Smith, Betty Yehling, Constance Walls, Kathe Schmidt, Shirely Waldrop, Leslie Ruth. SECOND ROW: James Rush, John Rushing, Bill Sykes, Suzzane Swanson, Janice Williams, Connie Walker. THIRD ROW: Howard Benson, Bryan Shechmeister, Bill Wright, Ray Rist, Hal Stoelzle.

FIRST ROW, left to right: Connie Reichart, Charles Prickett, Anne McLeod. SECOND ROW: Edward Mulliken, Brocton Lockwood, Bill Moore, John Patterson, John Phelps.

NOT PICTURED: Dale Carter, Garlin Couch, Rick Dillow, Lawrence Greer, Charles Howe, Richard Hunter, William Johnson, Lerue Kelley, Fred List, Joe Mann, George Martin, Roscoe Meeks, Gordon Miller, Geraldine Parran, Scott Randle, Donald Rendleman, Paul Shukis.

Sophomores

Jane Adams

David Bork

George Brackett

Ellen Bricker

Charles Brown

David Cockrum

Barbara Dalton

Margaret Douthitt

Judy Ehrlich

Janice Elder

George Fox

Shirely Frakes

Barbara Harris

LaDonna Holder

Carol Ann Howell

James Hunt

Joyce Kaplan

Rebecca Keller

John Kelly

Jerry Kline

Amy Luckenbach

Margie Malone

Patrick Micken

Stephen McGrath

James McHale

John McHale

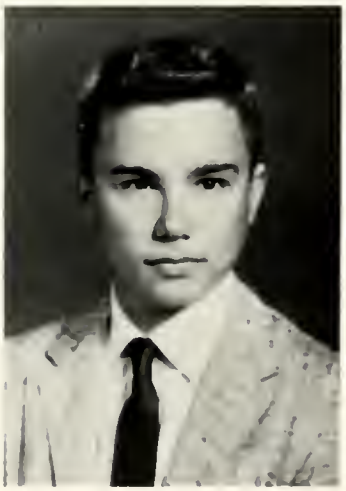

Lloyd Nigro

Tharon O'Dell

Joann Palmer

Rodney Parrish

Nancy Pearce

Ann Phelps

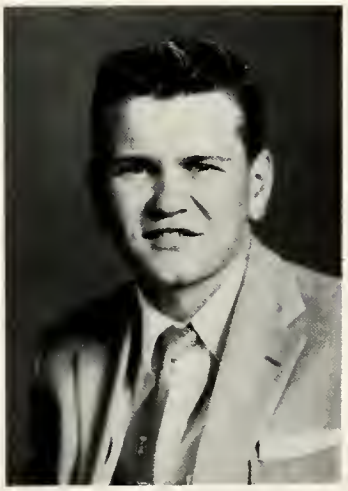

Wayne Qualls

Charles Rahe

Barbara Roan

Judy Rushing

Linda Sanders

Ronnie Severs

Albert Shukis

Ardell Smith

Jaequeline Smith

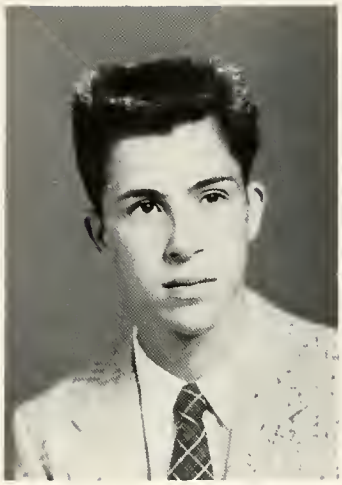

Jim Smith

LaBarbara Sutton

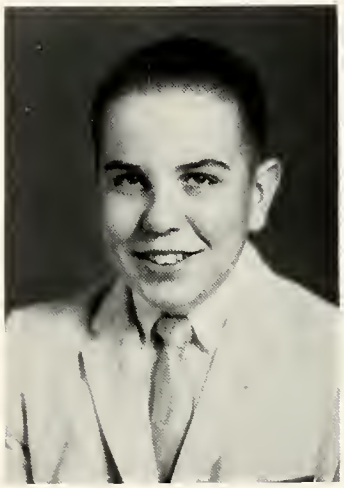

Gordon Teel

Lois Tucker

Lucille Unterfer

Toni Waldron

Leonor Wall

Judith Waring

Charles Zoeckler

Elaine Schoolcraft

Not Pictured

Amos Black
Bill Budslick
Ronald Brumley
Donald Claunch
John Cook
Allen Davison
Elmer Ferrill
John FitzGerald
Barrett Holder
Bruce Homoya
John Kelly
Gene Klimstra
David Matheny
Walter Neal
Lorenzo Palmer
James Pickar
Jerry Packar
Harold Sturgeon
James F. Young
Robert Hudson

Juniors

CAROL BAIR

STEVE BRACEWELL

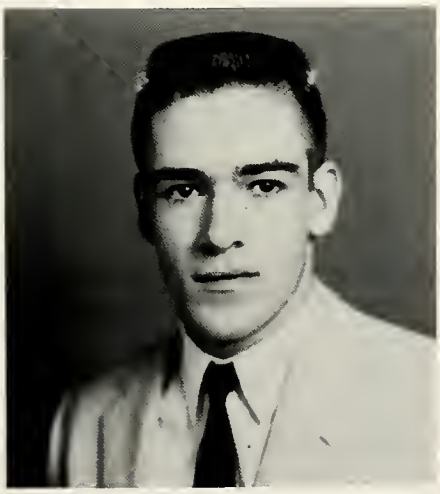

RODNEY BROD

DONNA BUBOLTZ

DICK CAMP

RITA CARSON

LARRY CHAMNESS

JUDY CHANEY

ART COUCH

NANETTE COX

CLARENCE CROSS

CRAIG CURRAN

KARAN DAVIS

CLIFFORD DEY

BRENDA DILLOW

JOAN ETHERTON

DAN GALLINGTON

RICHARD HARTWIG

BRUCE HOLLIDAY

EUGENE HOPPER

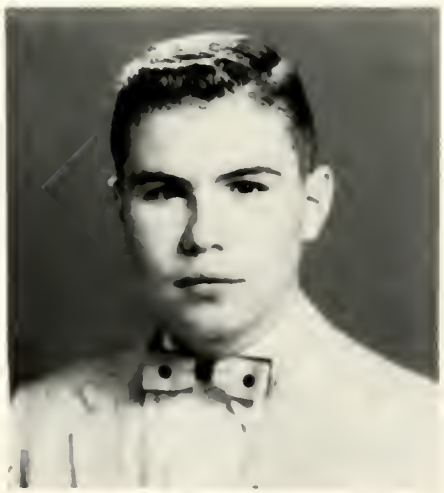

NORMAN HORNER

PAT HUNSAKER

JUDY HUNTER

CAROLE JOLLY

DENNY KIRCHER

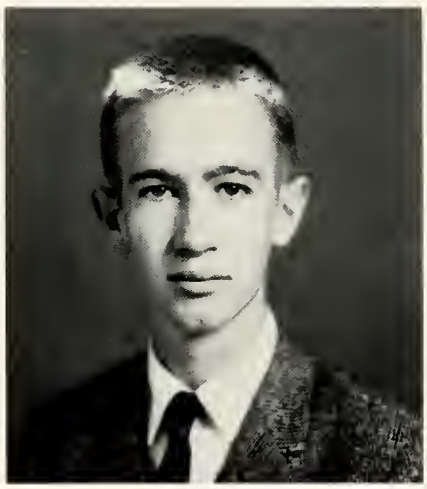

WAYNE LINDHORST

LYNN LEONARD

KATE LEWIS

MIKE LUCKENBACK

SARAH MOORE

PETER MUNCH

BOB McCALL

ROBERT McCOY

ALICE McDANIEL

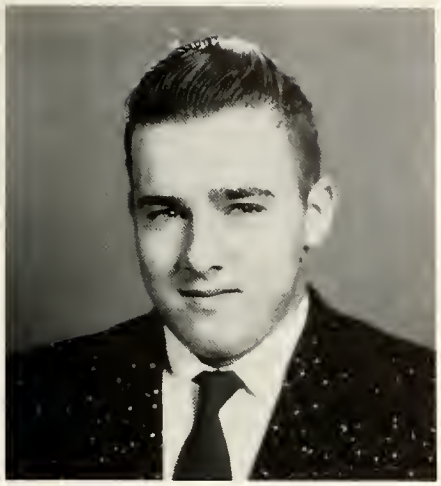

JOHN McDANIEL

CAROL NEAL

ART PARRISH

FRAN PETERSON

KAY PRICKETT

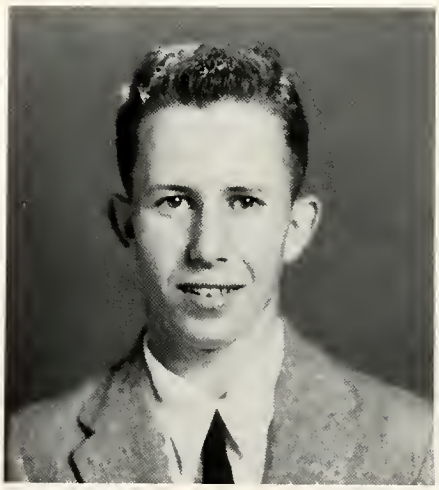

CARL ROBINSON

BONNIE RUTH

SANDRA SCHMIDT

MARGARET SHECHMEISTER

JUDY SMITH

NORMAN SWICK

JIM TALLEY

SUE TOMLINSON

SUE WALDROP

SANDRA WHEELER

JOHN WHITE

SUSAN WILLIE

MARY JO WILLIAMS

BOB WILLIAMS

TOM WILLIAMS

ROGER WITHERS

JOHN WRIGHT

GARY LINGLE

Not Pictured

WILL ARVIN
JIM BARROW
LIZ BRADLEY
BILL BREWER
JIM BRUNNER
HERBERT HAGLER
RONALD HARRIS
LORETTA KOVAR
LORRAINE KOVAR
TERRY MURPHY
JOHN OGUR
BOB TOBERMAN
CHUCK TUDOR
LOVIA VALENTINE
FRED WASHBURN
SAM YOUNG

Seniors

ALLEN ARNOLD
BAA 1; Basketball 1, 2; School Paper 3; Masquers 4; All-School Play 3, 4; Children's Play 3.

JERRY BAINE
BAA 1, 2, 3, 4; Band 2, 3, 4; Basketball 1, 2, 3, 4.

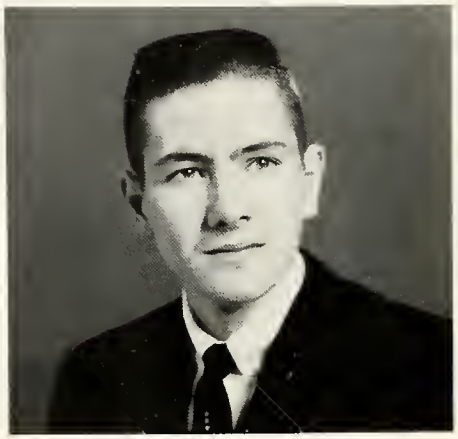

JIM BARRETT
BAA 1, 2, 3; Baseball 1; Basketball 1; Track 2, 3, 4; Football 1, 2, 3, 4; Vice President Senior Class; Yearbook Staff 4; Senior Arts and Crafts 1; Chorus 1; Lettermen's Club 4; Homecoming Co-Captain.

JOHN BAUERNFEIND
Band 1, 2, 3, 4; Dance Band 1, 2, 3, 4; Boys' Chorus 3, 4; Mixed Chorus 1, 2, 3, 4; Ra-Com 3, 4; BAA 1, 2, 3; Basketball 1; Baseball 2, 3, 4; Sophomore Class Vice President; Senior Class President; Foreign Language Club 1, 2, 3, 4; Tower Staff 4.

BARBARA BELFORD
Queen Attendant 1; Queen Candidate 4; Majorette 1, 2, 3; Cheerleader 3, 4; GAA 1, 2, 3, 4; Mixed Chorus 1; Glee Club 1; Photography 1.

RUTH ELAINE BENTON
Entered from U. High, Normal, Illinois, 2; Science Club 1; Math Club 1, Secretary; Foreign Language Club 3, 4; Mixed Chorus 3, 4; Future Homemakers of America 2, 3, 4, Recreation Chairman; Band 1, 2, 3, 4; Honor Roll 1; Queen Attendant 2; Graduation Usher 3.

ANTHONY R. BIANCHI
Entered from Charleston High School, Charleston, Illinois 3; Photography 1; Football 1, 2, 3, 4; Math Club 2.

BRUCE BRUINSMA
Entered from Tempe Union High School, Temple, Arizona 2; Football 1, 2, 3, 4; Basketball 1,2,3,4; Track 1,2; Madrigals 2,3,4; Mixed Octette 3; Mixed Chorus 2,3,4; Male Quartet 2; Boys' Chorus 4; Student Council 3; Honorary Member 4, Foreign Language Club 3, 4; Vice President 2; Speech Activities 2, 3, 4; Ra-Com 4; Debate 2; Honor Roll 1.

PAUL ENOCH BUFF
Photography 3; Yearbook 2; Basketball 2; Foreign Language Club 1, 2, 3, 4; Radio Club 3; Baseball 3; BAA 1, 2, 3, 4; Intermural Basketball 3; Projector Club 4; Industrial Arts Fair; Honorable Mention 3.

SUSAN CALDWELL
FHA 1, 2, 3, 4, Historian 3, Recreation Chairman 4; Foreign Language Club 1, 2, 3, 4; Yearbook 3; Glee Club 3, 4; Mixed Chorus 3, 4; Madrigals 3; Graduation Usher 3; Class Secretary 4.

DAVE CASTER
Entered from Brophy High School, Phoenix, Arizona 3; Baseball 1; Class Treasurer 1; Foreign Language Club 3, 4; Student Council President 4; All-School Play 4.

ANN CECIL

SANDRA CRENSHAW
Entered from Mascoutah Community High School, Mascoutah, Illinois 4; Band 1, 2, 3, 4; Chorus 2, 3, 4; Class President 1; Student Council 2; Student Council Secretary 2; Woodwind Quintet 1, 3; Flute Quartet 3; Girls' Rio 3; Girls' Sextet 3; FTA 4; Librarian 4; National Honor Society 3.

BONNIE DANBY
Entered from Mounds High School, Mounds, Illinois 2; Pep Club 1, 2, 4, President 4; Freshman Class Secretary-Treasurer; Chorus 1; GAA 2, 3, 4, President 4; FHA 2, 3, 4, Treasurer 3, 4; Yearbook Staff 4; Tower Times 3, 4; Librarian 1; Honor Roll 1; Homecoming Candidate 4.

CLYDE H. DEWITT JR.
FFA 1, 2; Swim Club 1; Yearbook 3, 4.

WILLIAM ECKER

CONNIE ELDER
Madrigals 1; Octet 1; Glee Club 1, 2, 3; Mixed Chorus 1, 3; Band Social Committee 1, 2, 3, 4, Secretary 2, President 3; Dance Band 1, 2, 3, 4; Masquers 1, 2; School Paper 1, 2, 3; Student Council 1, 2, Treasurer 3; Honorary Member 4; Foreign Language 2, 3; Sophomore Queen Attendant.

LARRY ETHERTON
Ra-Com 2, 3, 4, Treasurer 2; Projection 1, 2, 3, 4; School Paper 2, 3, 4; Basketball 1, 2, 3, 4; Baseball 3; BAA 1, 2, 3, 4; Pep Club 4; Photography 1; Letterman's 4.

GEORGE FISHER
Football 1; BAA 1; Debate 3, 4; Foreign Language 1, 2, 3, 4.

BETTY LEE FRAKES
Masquers 1, 2; FHA 1, 2, Public Relations Chairman 3; GAA 1, 2, 3, 4; Mixed Chorus 1, 2, 3, 4; Band 1, 2; Foreign Language 2; Madrigals 2, 3, 4; School Paper 2; Majorette 3, 4; Swim Club 4; Sextet 2, 3; Library Club 3; Pep Club President 2.

SUSAN FRIELDS
Entered from Granite City High School 2; Mixed Chorus 1, 2, 3; Glee Club 1, 2, 3; Madrigals 3; Ra-Com 2, 3; Masquers 2, 3; Yearbook 3; Newspaper 3; Foreign Language 2, 3; All-School Play 3; Honor Roll 1.

DICK FULKERSON
Photography 1; Madrigals 2, 3, 4; Boys' Chorus 3, 4; Mixed Chorus 1, 2, 3, 4; Baseball 1, 2; Basketball 1; Football 1, 2, 3, 4; School Paper 2, 3, Editor 4; Foreign Language 1, 2; Track Manager 3; Debate 3, 4; Band 1, 2, 4; National Honor Society 3, 4.

JIM GUMM
Football 1, 2, 3, 4; Basketball 1, 2, 3, 4; Track 1, 2, 3, 4; Baseball 1, 4; Mixed Chorus 1, 2, 3, 4; Madrigals 1, 2, 3, 4; Dance Band 1, 2; Student Council 4, Vice President 4; Class President 1, 2; Class Vice President 3; BAA 1, 2; Projection 1, 2, 3, 4; Foreign Language 2, 3, Vice President 3; Photography 1.

CHARLES HARTWIG
Baseball 1, 2, 3; Foreign Language 1, 2, 3, 4; Science Vice President 2; Band 1, 2, 3, President 4; BAA 2, 3; Debate 3, 4; Masquers 3; All-School Play 3; Mixed Chorus 3, 4; Madrigals 3, 4; Intermural Basketball 3, 4; Boys' Chorus 3, 4.

DEAN HOLDER

PETE FRANCIS HOMOYA
Entered from Carterville High, Carterville, Illinois 3.

BEVERLY HOWELL
GAA 1, 2, 3; Mixed Chorus 1, 2, 3, 4; Glee Club 1, 2, 3, 4; Madrigals 2, 3, 4; FHA 4; Foreign Language Club 1; Masquers 1, 2, 3; Radio Drama 3, 4, Secretary 4.

LINDA HUNSAKER
Entered from Anna-Jonesboro High School, Anna, Illinois 4; Science Club 1; Band 1, 2, 3, 4; Madrigals 4; Mixed Chorus 1, 2, 3, 4; Glee Club 1, 2, 3, 4; Masquers 4; Majorette 1, 2, 3; Latin Club 1, 2, 3; Pep Club 1, 2, 3, 4; GAA 1, 2; Leaders Club 1, 2, 3; FTA 1, 2, 3; Homeroom Officer 1, 2; Drum Major 4; All-School Play 4; Local Honor Society, Anna Jonesboro 2, 3; Music Scholarship 2.

ROGER KEEPPER
Football 1, 2, 3, 4; Madrigals 2; Mixed Chorus 2; Basketball 1.

JERRY KLINE
BAA 1, 2, 3, 4; Basketball 1, 2, 3, 4; Band 1, 2, 3.

DAN LEWIS
BAA 1, 2, 3, 4; Photography 3; Radio 3; Tower Staff 2; Projectors Club 4; Intermural Basketball 3; Football 1; Baseball 1, 2, 3, 4.

JUDY LUCKENBACH
Entered from Caruthersville High School, Caruthersville, Missouri 3; Pep Club 1; FHA 1, 4; Senior Arts and Crafts 3; Secretary-Treasurer Freshman Class; Freshman Class Play; Homecoming Attendant 3; Yearbook Staff 2; GAA 3, 4; Foreign Language Club 3; Probationary Member of Honor Society 2; Cape Girardeau Art Award 1.

KARLA FAYE MEYER
FHA 1, 2, Vice President 3, President 4; School Paper 1, 2; Masquers 1, 2; Mixed Chorus 1, 2, 3, 4, Secretary 4; Glee Club 1, 2, 3, 4, Secretary 3; Sextet 2, 3; Madrigals 2, 3, 4; Junior Class Secretary; Student Council 4; Queen's Attendant 3; Homecoming Queen 4; Commencement Usher 3; National Honor Society 3, 4.

JERRY MILLETTE
FFA 1, 2, 3, 4, Reporter 2; BAA 1, 2, 3; Football 1; Baseball 4.

CAROLYN MYERS
Entered from Carbondale High School, Carbondale, Illinois 2; FHA 1; Letter Girl 3, 4.

DELORES McCALL

ANN McDANIEL
School Paper 1; FHA 2, 3, 4; Foreign Language Club 2, 3, 4.

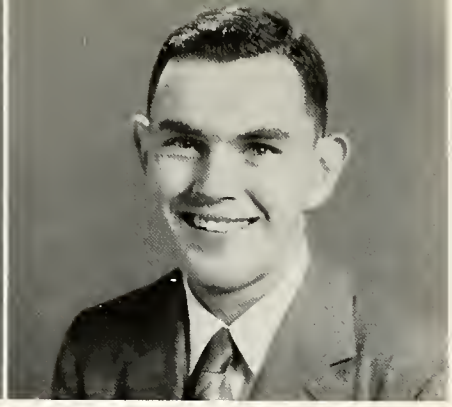

JAMES McLAFFERTY
FFA 1, Sentinel 2, Treasurer 3, 4.

ARVEL NANCE
FFA 1, Secretary 2, President 3, Reporter 4.

MARIA OSORIO
Entered from St. John's Convent, St. John's, Quebec, Canada 3; FHA 2, Public Relations Chairman 3; Glee Club 3; Mixed Chorus 3; GAA 4; Foreign Language Club 2, 3, 4; Sodality 1.

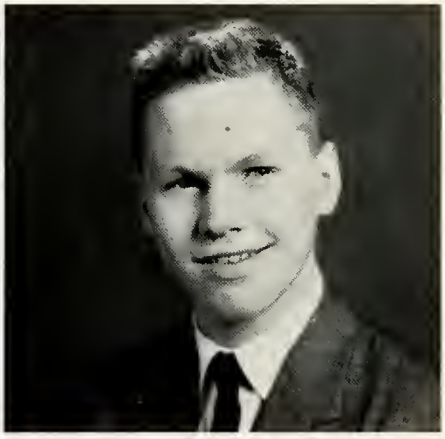

DAVID LEE RECTOR
Science Club 1, 2, 3, 4; Debate 4; Mixed Chorus 3, 4; Boys' Chorus 3, 4; Ra-Com 4.

CHARLES REINHARDT
Ra-Com 3, 4; BAA 1, 2, 3, 4; Football 1, 2, 3, 4; Basketball 1, 2, 3, 4; Baseball 1, 2, 3, 4; Track 1, 2, 3, 4; State Contestant 3, 4; Foreign Language 1, 2, 3, 4; Mixed Chorus 1, 2, 3; Band 1, 2, 3, 4, Secretary 4; Dance Band 1, 2, 3, 4; Letterman's Club 4.

WAYNE ROBISON

CHARLES ROSS
Photography 1; Foreign Language Club 3, 4; Boys' Chorus 4; Dance Band 2, 3, 4; Student Council 1, 2, 3, Vice President 3; Baseball 1, 2, 3, 4; Basketball 1, 2; School Paper 2; Projectors Club 1; School Play 2, 4; National Honor Society 3, 4; Commencement Marshal 3.

WILLIAM SCHOOLCRAFT

MARY ANN SHRYOCK
GAA 1, 3, 4; FHA 3, Secretary 4; Glee Club 1, 4; Mixed Chorus 1, 4; Madrigals 4; Class Secretary 1; Debate 2; Foreign Language Club 2, 3; Yearbook 2; Letter Girl 4; Masquers 1, 2, 4; School Paper 1; FTA 4, Vice President 4; Queen Attendant 4.

SHANNON SIMS
GAA 1, 2, 3, 4, Point Chairman 3; Photography 1; Cheerleader 2, 3, 4; Queen Attendant 1, 4; Glee Club 1; Mixed Chorus 1; Secretary of Class 2; Majorette 1, 4.

ANDY SWANSON
Entered from Baraboo High School, Baraboo, Wisconsin 2; Football 2, 3, 4; Basketball 1, 2, 3, 4; Baseball 1, 2, 3, 4; Foreign Language Club 2, 4, President 3; Student Council 4; Mixed Chorus 2, 3, 4; Madrigals 2, 3; Mixed Octet 2, 3; Boys' Chorus 1, 3, 4; Band 1, 2, 3, Vice President 4; Dance Band 3, 4; Junior Class President; National Honor Society 3, 4; Graduation Marshal 3.

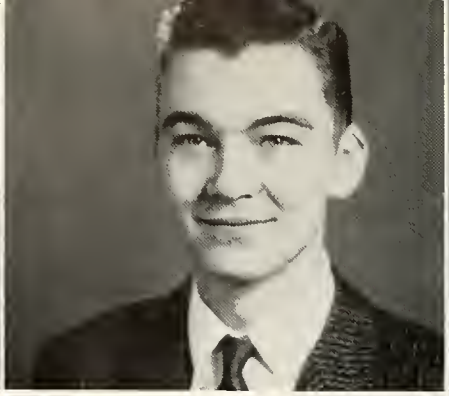

RON WIMMER
Entered from Baraboo High School, Baraboo, Wisconsin 4; Basketball 1; Studio Nine 1; Track 1; Football 2, 4; Foreign Student Committee 2, 3; Boys' Chorus 3, 4; Mixed Chorus 4; Prom King 3; Debate 4; Band 2, 3, 4; Dance Band 4; Biology Checker 3.

CHARLES T. WRIGHT
Ra-Com 2, 3, 4; Football 1, 2, 3, 4; Basketball 1, 2, Manager 3, 4; Track 1, 2, 3, 4; Photography 1, 2; BAA 1, 2; School Paper 2, 3, 4; Projectors Club 4.

DOBBIE WRIGHT
Football 1, 2, 3, 4; Baseball 1, 2, 3, 4; Basketball 1, 2, 3, 4; BAA 1, 2, 3; Boys' Swim Club 1, 2; FFA 1, 2, 3, Secretary 4; Track 4.

PAT WYCOFF
Entered from Mt. Vernon High School, Mt, Vernon, Illinois 2; FTA 2, 3, President 4; FHA 3, Project Chairman 4; GAA 2, 3, Vice President 4; Yearbook Staff 3, 4; School Paper 2, 3, 4; Foreign Language Club 3, 4; Library Club, Secretary 4; Commencement Usher 3; Honor Roll 1.

Seniors Not Pictured
LAVERN ADDISON
JOHN BEINFOHR
JOE KOVAR
JOHN LOBENSTEIN
BESSIE MARTIN
GREGORY PARRAN
FRANK WEBB

Compliments of
Atwood Drugs
224 S. Ill.

Bradley Hardware
Suburban Hardware
Your Keen Kutter Stores

Brandon's
Your Friendly Mobilgas Station
Illinois at Walnut

Cannon's
Varsity Building, Carbondale
GLenview 7-4013

The Carr Studio
108 E. Grand
"Time Photography"

Cherry Insurance and Realty
213 West Main Street
GLenview 7-8177

Compliments of
Colp Lumber Company
Carbondale, Illinois

Colp Stable
Horses for Rent
West Chautauqua

Craggs-DeVillez Furniture
Carbondale, Eldorado
Harrisburg
Home of the Maytag

Easterly Paint Store
Paint Supplies - Toys - Wallpaper
204 W. Monroe - GLenview 7-2535

The Famous
Ladies' Ready-to-Wear
312 S. Ill.

Compliments of
Flo's Cafe
103 Monroe

Frank's Men's Wear
300 S. Ill.
"It Suits Us to Suit You"

Higgins Jewelry Company
114 N. Ill.
We Give Eagle Stamps

Compliments of
Horstman's
Cleaners and Furriers

"Irene"
Your Campus Florist
GLenview 7-6660

J. V. Walker and Son
Men's Wear
Carbondale, Illinois

Compliments of
Joe and Aline Van Natta
GLenview 7-7541

John's
408 S. Ill.
Carbondale, Illinois

Kay's
Fashion Is Our Business
Our Only Business

Compliments of
Kelly's Food Market
S. Forest

Lavender's Dairy King
Next to U.D.'s
Your Campus Dairy King

Lemaster's
417 S. Ill.
GLenview 7-8405

McNeill's Jewelry
214 S. Ill.
Your Campus Jeweler

Model Shop
Infants, Teens, and Jr.
Maternity Wear

P. E. Hunsaker Const. Co.
1300 Skyline Drive
Carbondale, Illinois

Particular People Prefer
Peerless
207 West Walnut - Phone 637

Raymond and Alyce Fly Shop
Dresses and Sportswear
for All Occasions

Sawyer Paint and Wallpaper Co.
306 S. Ill.
Carbondale, Illinois

Stroup's
Dry Goods, Gifts, Women's
Apparel, and Accessories

Sobery's
401 S. Ill.
GLenview 7-4313

Compliments of
Swindell Motors, Inc.
Pontiac, Olds, Cadillac
and GMC Trucks

Tom Mofield Men's Wear
206 S. Ill.
Best in Men's Wear

Tots 'n Teens
Children's Wear
We Major in Minors

Varsity and Rodgers Theaters
Carbondale, Illinois
"The Best in Movies"

Veath Sport Mart
718 S. Ill.
"Near the Campus"

Compliments of
Walgreen's Drug Store
Carbondale, Ill.

Willhite Factory Shoe
Outlet
511 S. Ill.
"Quality Shoes Wholesale"

The students of University School and the members of the TOWER Staff appreciate the financial assistance given by a host of generous business men in Carbondale.

NATIONAL SCHOLASTIC PRESS ASSOCIATION
Est. 1921

Autographs

TAYLOR PUBLISHING COMPANY
"The World's Best Yearbooks Are Taylor-made"